Schemi tipologici per il segnalamento temporaneo (d.m. 10.07.2002)

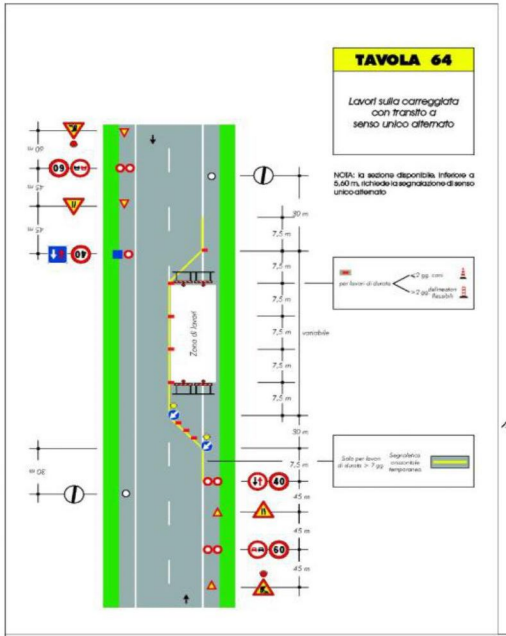

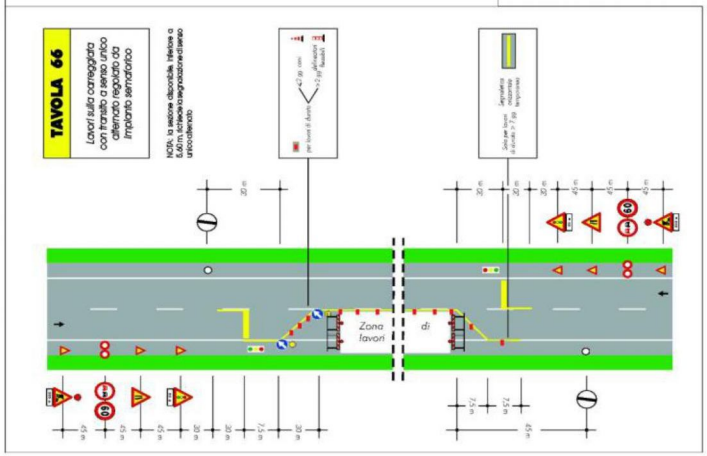

Sezione tipo accantieramento
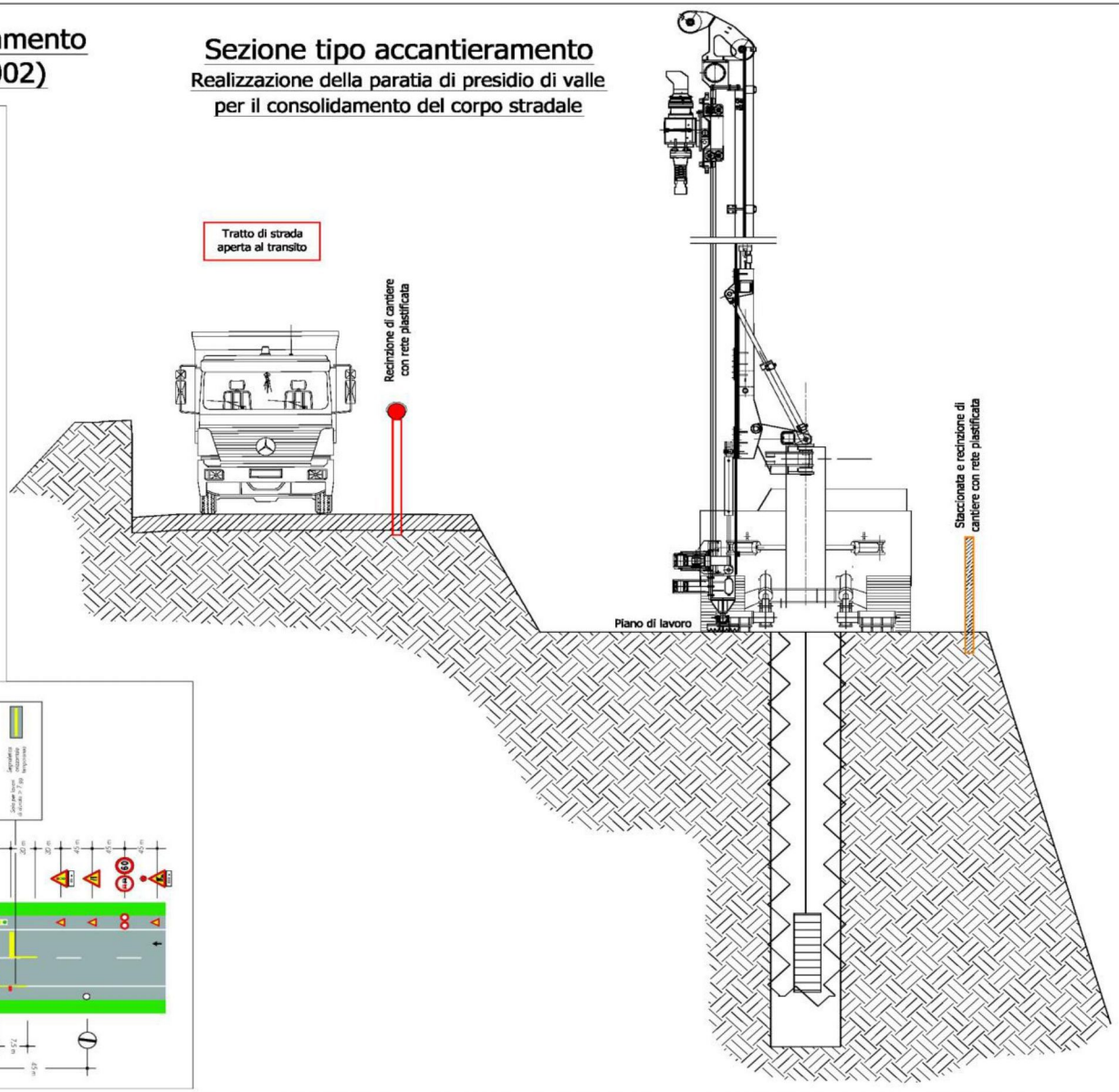
Realizzazione della paratia di presidio di valle per il consolidamento del corpo stradale